

INITIAL RECEIPT

United States Department of the Interior
Bureau of Land Management
 DIV OF LANDS, MINRLS & ENERGY
 ONE N CENTRAL AVE
 PHOENIX, AZ 85004 -4427
 Phone: 602-417-9200

| | |
|---------|---------|
| Receipt | |
| No: | 4845979 |

| | |
|---|--|
| Transaction #: 4974229 | |
| Date of Transaction: 12/03/2020 | |
| CUSTOMER: | |
| PHILIP GALANTI 4952 RIVEDRO ST LAS VEGAS,NV 89135-3200 US | |

| LINE # | QTY | DESCRIPTION | REMARKS | UNIT PRICE | TOTAL |
|---------------|------|---|---------|------------|-----------------|
| 1 | 1.00 | LOCATABLE MINERALS / MINING CLAIMS-NEW,UNADJUD, ONE OR MORE AUTH NOS / NEW MINING CLAIM PROCESSING FEE CASES: AMC462071/\$20.00 | | - n/a - | 20.00 |
| 2 | 1.00 | LOCATABLE MINERALS / MINING CLAIMS-NEW,UNADJUD, ONE OR MORE AUTH NOS / NEW MINING CLAIMS LOCATION FEE CASES: AMC462071/\$40.00 | | - n/a - | 40.00 |
| 3 | 1.00 | LOCATABLE MINERALS / MINING CLAIMS-NEW,UNADJUD, ONE OR MORE AUTH NOS / NEW MINING CLAIMS MAINTENANCE FEE CASES: AMC462071/\$165.00 | | - n/a - | 165.00 |
| TOTAL: | | | | | \$225.00 |

| PAYMENT INFORMATION | | | |
|---------------------|------------------|---|-----------------------------|
| 1 | AMOUNT: | 225.00 | POSTMARKED: N/A |
| | TYPE: | CHECK | RECEIVED: 12/02/2020 |
| | CHECK NO: | 148 | |
| | NAME: | LUNDAY, ANGELINA 4952 RIVEDRO ST LAS VEGAS NV 89135-3200 US | |

ENTERED

DEC 09 2020

BY: *nm*

| |
|---------|
| REMARKS |
| |

This receipt was generated by the automated BLM Collections and Billing System and is a paper representation of a portion of the official electronic record contained therein.

CORRESPONDENCE

TRANSFERS

MAINTENANCE FEES
WAIVERS
POL/NOI

MISCELLANEOUS

**LOCATION NOTICES
AMENDMENTS
STATUS SHEET
GEO REPORT/MTP**

MINING CLAIM STATUS REPORT - Assessment Year 2020

Data Entered: 7/19/2020 462071

MTP Checked By: TRW
GEO Checked By: TRW

LEAD SERIAL NUMBER: AMC _____ thru AMC _____

NUMBER OF CLAIMS & TYPE:

1 LODE
____ PLACER
____ ASSOCIATION PLACER
____ MILL SITE
____ TUNNEL SITE

CHARGES:

Processing Fee @ \$20 = \$ 20
Location Fee @ \$40 = \$ 40
Maintenance Fee @ \$165 = \$ 165
Add'l Maint Fee for Assoc Placer = \$ _____
SUBTOTAL \$ _____
Other Fees \$ _____
Other Fees \$ _____
TOTAL \$ 225

TOTAL ACREAGE: _____ Per Claim
(Placer Only)

NUMBER OF LOCATORS: _____

DOCUMENTS RECEIVED VIA: Over-the-Counter [] Mail [] **TIMELY FILED:** Yes [] No []

LEGAL DESCRIPTION: T 28N R 16W SEC 28
T _____ R _____ SEC _____
T _____ R _____ SEC _____
T _____ R _____ SEC _____
T _____ R _____ SEC _____

BLM [] FOREST SERVICE [] _____ SUBJ TO PL 359: Yes [] No []
WILDERNESS AREA [] _____

SPLIT ESTATE: N/A [] SX [] PX [] OTHER [] _____
SRHA [] Was proper Notice filed if located on SHRA Land? Yes [] No []

RECONVEYED MINERALS ON BLM LAND REQUIRE OPENING ORDER FROM 1944 TO 1993:
Open to Entry On _____ N/A []

COMMENTS/STATUS: VOID [] PARTIALLY VOID [] PVT MINERALS [] WITHDRAWN LANDS []
OTHER [] _____

No location map provided - fmc

[] Claimant acknowledges that portions of the following claim(s) site(s) may be void or voidable.

Printed Name of Claimant _____ Signature of Claimant _____

*****FINAL ADJUDICATION*****

DATE _____ INITIALS _____ # 484599

AMC462071

Notice of Mining Location

LODE CLAIM

TO ALL WHOM IT MAY CONCERN:

This Mining Claim, the name of which is the Angelina I

Mining Claim, situate on lands belonging to the United States of America and in which there are valuable mineral deposits, was entered upon and located for the purpose of exploration and purchase by Philip Galanti a citizen of United States at 4952 Rivedro St. Las Vegas, Nevada

89135

Locator must either insert "a citizen of the United States," or "who has declared his intention to become a citizen of the United States")

the undersigned, on the 2nd day of September, 2020

The length of this claim is 1,500 west feet
and ~~600~~ 600 claim feet

in a North direction and
1500 feet in a East direction

from the center of the discovery shaft, at which this notice is posted, lengthwise of the claim, together with
~~1000~~ 10ft on South side, 550ft on North feet in width of the surface grounds

on each side of the center of said claim. The general course of the lode deposit and premises is from the
East to the West

The claim is situated and located in the MUSIC MOUNTAIN Mining District
in Mohave County, in the State of Arizona about 50 miles

in a West direction from Kingman Arizona

County Seat of Mohave County
SE 1/4 of Section 28, Township 28 North Range 16 West

The surface boundaries of the claim are marked upon the ground as follows: Beginning at Southeast
Corner go West 1500ft to Southwest Corner, 600 North to the
Northwest Corner, 1500 East to Northeast Corner and 600 feet South to
southeast corner
at a point in a go then 10ft East direction 550 feet from

the discovery shaft (at which this notice is posted), being in the center of the East
end line of said claim, thence 300 feet to a Northeast corner Post, being the

NE corner of said claim; thence 1500 feet to a Post 4x4,
being at the Northwest corner corner of said claim; thence 300 feet to a

Post at the center of the
West end of said claim; thence

300 feet to a Post,
being at the Southwest corner of said claim;

thence 1500 feet to a Post
at the Southeast corner of said claim; thence

300 feet to the place of beginning.

Dated and posted on the grounds, this 2nd day of
September, 2020

X Philip Roy Galanti
Philip Roy Galanti
4952 Rivedro St.
Las Vegas, NV 89135

AMC462071

RECEIVED
2020 DEC 31
PHOENIX, ARIZONA
MINING DISTRICT

2

WHEN RECORDED RETURN TO:

PHILIP GALANTI
4952 RIVEDRO ST
LAS VEGAS NV 89135

FEE# 2020052452
 OFFICIAL RECORDS
 OF MOHAVE COUNTY
 KRISTI BLAIR,
 COUNTY RECORDER



09/15/2020 08:17 AM Fee: \$30.00
 PAGE: 1 of 2

NOTICE OF MINING LOCATION

AMC462071

RAG

RECEIVED
 DEPT. OF STATE OFFICE
 2020 DEC -2 A 8:31
 PHOENIX, ARIZONA



LR2000 Internal

CR Geographic Report with Land

[Download User Guide \(pdf\)](#)

Purpose: This report produces a geographic listing of case information based on retrieval by Meridian/Township/Range. This report format will display the case type, case disposition, meridian, township, range, section, survey type, survey number, surface management agency, pending actions, serial number, and total case acres.

To refresh the query, do a **Ctrl-R**. It resets the page and clears any criteria fields that may have entries.



No Results

The specified criteria didn't result in any data. This is often caused by applying filters and/or selection steps that are too restrictive or that contain incorrect values. Please check your analysis filters and selection steps, and try again. The filters or selection steps currently being applied are shown below.

Filters

Disposition is equal to **AUTHORIZED, CANCELLED, EXPIRED, PENDING, REJECTED, RELINQUISHED, WITHDRAWN**
and Meridian Township Range Section is equal to **14 0280N 0160W 028**
and Admin State is equal to **AZ**

[Return - Refresh](#)

TOWNSHIP 28 NORTH RANGE 16 WEST OF THE GILA AND SALT RIVER MERIDIAN, ARIZONA

MOHAVE COUNTY

STATUS OF PUBLIC DOMAIN
LAND AND MINERAL TITLES
AND ACQUIRED LANDS

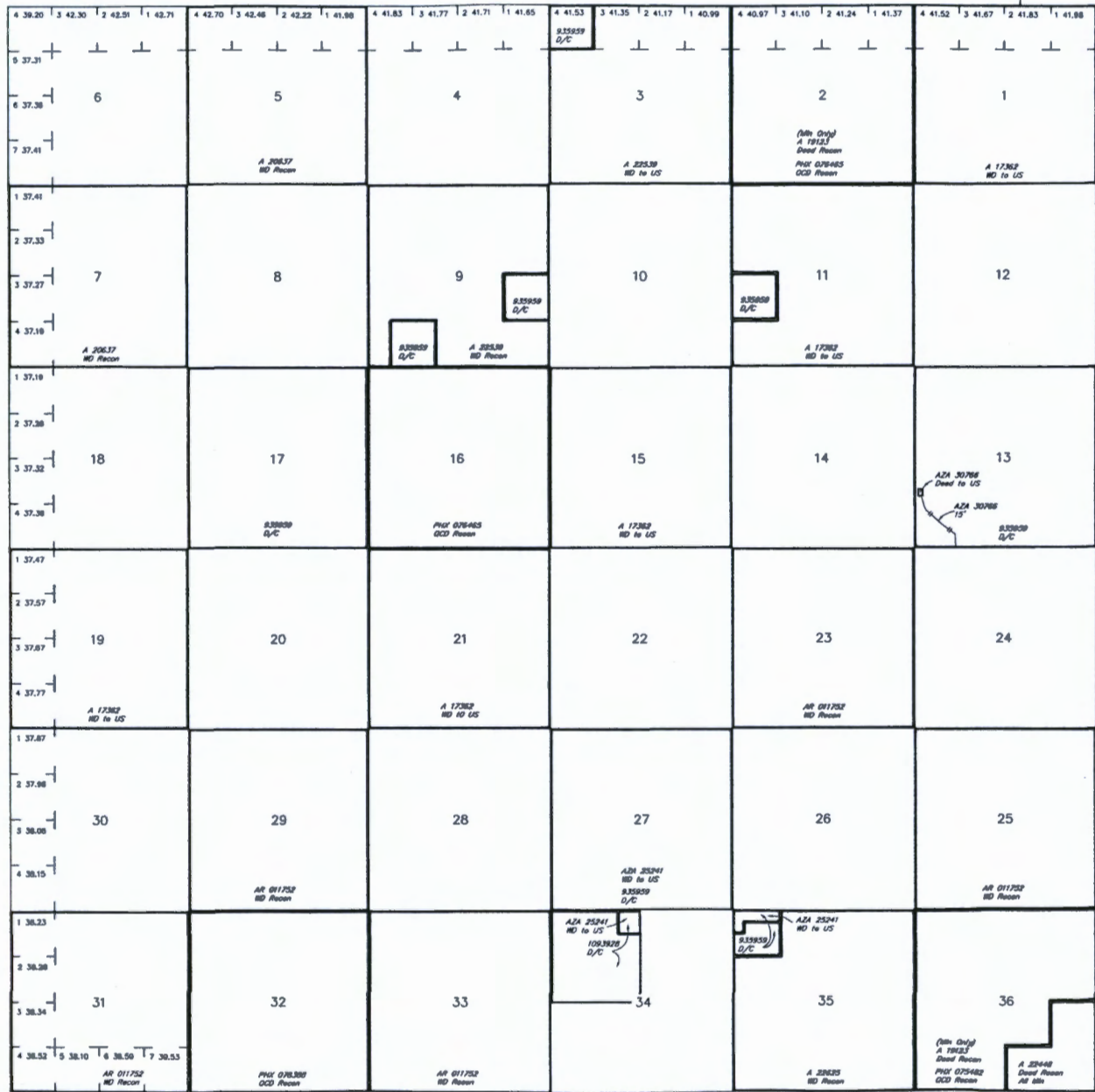

| INDEX TO SEGREGATED TRACTS | | | | |
|----------------------------|-----------------|---|---|-------------|
| RECURVEY | ORIGINAL SURVEY | | | |
| | TRACT NO | T | R | SUBDIVISION |
| | | | | |
| | | | | |
| | | | | |
| | | | | |
| | | | | |
| | | | | |
| | | | | |
| | | | | |
| | | | | |
| | | | | |
| | | | | |

FOR ORDERS AFFECTING DISPOSAL OR USE OF UNIDENTIFIED LANDS WITHDRAWN FOR CLASSIFICATION, MINERALS, WATER AND/OR OTHER PUBLIC PURPOSES, REFER TO INDEX OF MISCELLANEOUS DOCUMENTS.

DIST NO 2

GRAZING DIST NO 2

AZA 28219 R/W

Sec 27 : E1/2SW1/4

Lot 35°45'44"N
Long 113°56'56"W



WARNING STATEMENT
This plat is the Bureau's Record of title, and should be used only as a graphic display of the township survey data. Records herein do not reflect title changes which may have been affected by lateral movements of lines or other bodies of water. Refer to the original survey for official survey information.

| CURRENT TO | GS | GSR Mer |
|------------|----|------------------|
| 2-12-2004 | PV | T 28 N R 16 W |

Philip Galant
4952 Rivedro ST
LAS VEGAS NV 89135

LAS VEGAS NV 890
25 NOV 2020 PM 3 L



FOREVER / USA

RECEIVED
BLM AZ STATE OFFICE

2020 DEC -2 A 6 31

PHOENIX, ARIZONA

BLM- Suite 800
1 North Central Ave
Phoenix AZ. 85004-4427

85004-441499

